



# CONCOURSE DIGITAL SIGNAGE

## Full Screen

**Specs:** 1920 x 1080 px

**Formats:** MP4, JPG, PNG

**Length:** 15 Seconds

RECOMMEND ANIMATION



## Sky Scraper

**Specs:** 280 x 1050 px

**Formats:** MP4, JPG, PNG

**Length:** 15 Seconds





# TRAIL BLAZERS BROADCAST LOWER THIRD

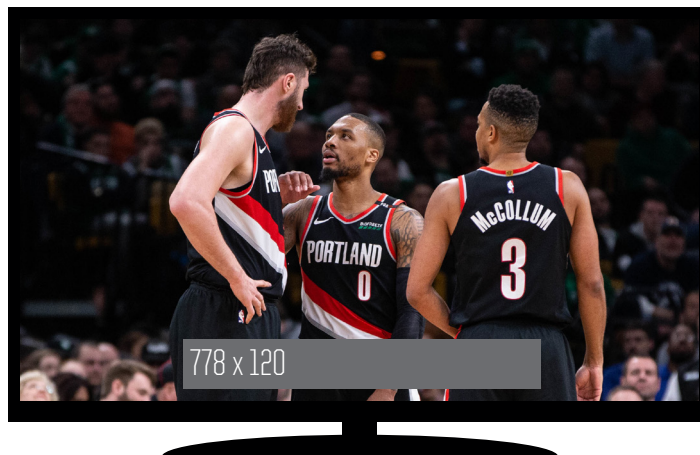

## ANIMATED

**Resolution:** 736w x 75h

**File Format:** Quicktime ProRes

**FPS:** 29.97

**Filename Requirements:** Filename must end in “\_L3.avi”  
(Example: “17EltonJohnModa\_L3.avi”)

**Length:** 7-8 seconds

## STILLS

**Resolution:** 778w x 120h

**File Format:** .PNG

**Unlimited number of still “pages”**

**Filename Requirements:** Filename must end in “\_L3\_X.png” where “X” is the page number. (Example: “17EltonJohnModa\_L3\_2.png”)

**Color file:** Small flat image of just a single color that matches the overall look of the promo.

**Resolution:** 10w x 10h

**File Format:** .PNG

**Filename Requirements:** Filename must end in “\_Color.png” where “X” is the page number. (Example: “17EltonJohnModa\_Color.png”)



# TRAIL BLAZERS BROADCAST FULL SCREEN



## VIDEO

**Resolution:** 1920w x 1080h

**File Format:** Any Format

**FPS:** 29.97

**Filename Requirements:** Filename must end in “\_FS.avi”  
(Example: “17EltonJohnModa\_FS.avi”)

**Length:** Please aim for the viewer to have read all text within the first 10 seconds.  
Please pad out the video for another 30 seconds in case a read goes long. Videos should not loop.

## STILLS

**Resolution:** 1920w x 1080h

**File Format:** .PNG

**Unlimited number of still “pages”**

**Filename Requirements:** Filename must end in “\_FS\_X.png” where “X” is the page number. (Example: “17EltonJohnModa\_FS\_2.png”)

**Color file:** Small flat image of just a single color that matches the overall look of the promo.

**Resolution:** 10w x 10h

**File Format:** .PNG

**Filename Requirements:** Filename must end in “\_FS\_Color.png” where “X” is the page number. (Example: “17EltonJohnModa\_FS\_Color.png”)



## Aspect Ratio

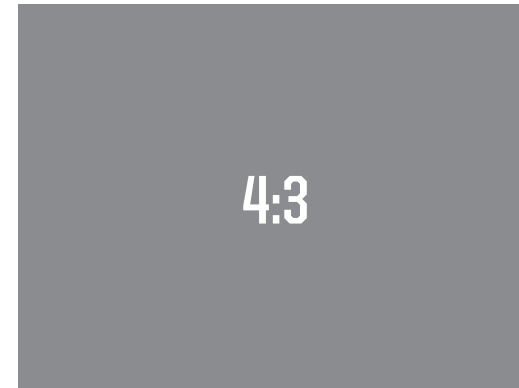

**Pre-roll needs to be :15 and includes a 300x60 companion banner**

### **Accepted Streaming Video Ad Delivery Formats:**

Aspect Ratios: 16:9 & 4:3 (4:3 to get black curtains to fit 16:9)

**File-Based Media (16:9 & 4:3):** QuickTime MOV, MPEG-4, MP4, AVI

All files must contain a soundtrack, even if the ad is to run without sound.

**Volume Levels:** Mean volume < 24db LKFS with an acceptable range of +/- 2DB (26db or -22db it will still pass and is acceptable)

**Frame Rate:** 29.97

**File Names:** No Spaces (only \_ or -)

**Finished Files:** No Slates

**Companion Banner Size:** Must be under 50k



## Landing Page Header



## Pushdown Ad

■ OPEN / CLOSE ■ COLLAPSED ■ EXPANDED



## Banner Ads

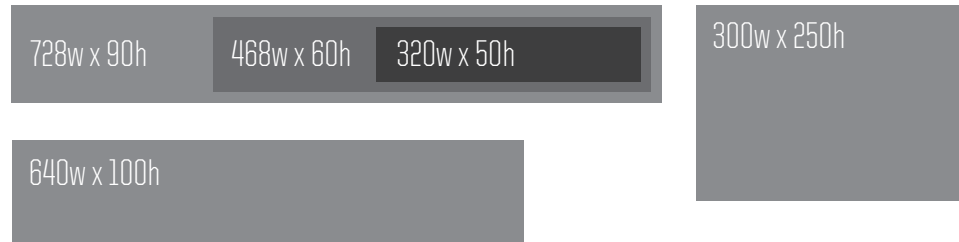

## Inline Images



## Web Ad Specs

**320 x 50:** 50k or less

**All Other Sizes:** 100k or less

**File Formats:** JPG, PNG & GIF

**Pushdown Ads:** Please ensure that there isn't any creative in the open/close area.

**Banner Ads:** Tablet/mobile sizes (468x60/320x50/640x100/600x100) should be simplified versions of the 728x90 desktop ad. Text and details should be kept short and as large as possible to remain legible for the reader.



## Promo Tile

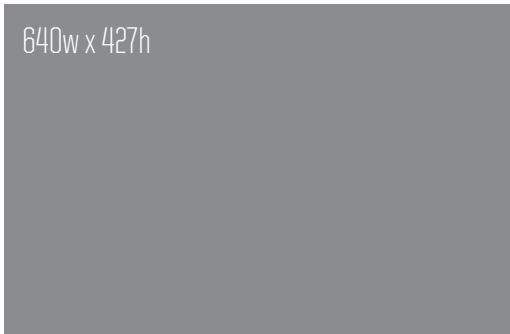

## CTA Tiles

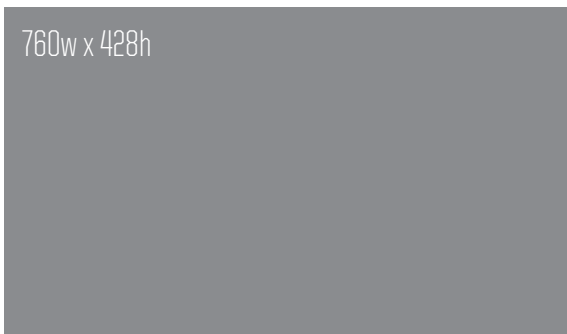

## Web Ad Specs

**320 x 50:** 50k or less

**All Other Sizes:** 100k or less

**File Formats:** JPG, PNG & GIF

**Pushdown Ads:** Please ensure that there isn't any creative in the open/close area.

**Banner Ads:** Tablet/mobile sizes (468x60/320x50/640x100/600x100) should be simplified versions of the 728x90 desktop ad. Text and details should be kept short and as large as possible to remain legible for the reader.

**CTA Tiles:** Desktop view, image renders 421px width by 237px height. Tablet view, image renders 451px width by 254px height.



## App Banner

640w x 100h

## App Full Page Ad

750w x 1334h

## Photobooth Overlay

1280w x 365h

## App Gallery Slideshow Ad

640w x 960h

## Email

Ad: 1200w x 200h (300dpi)

Images: 1200w x 800h (300dpi)



# DIGITAL ADVERTISING WEB ADS

## Banner Ad

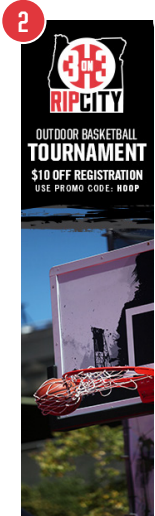

## Facebook



## Twitter



## Instagram



## Ticketmaster

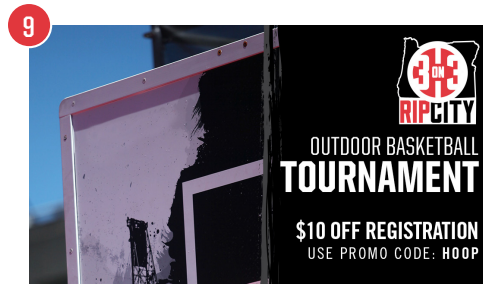

### Social Ad Text Guidelines:

[https://www.facebook.com/ads/tools/text\\_overlay](https://www.facebook.com/ads/tools/text_overlay)

1 **BANNER AD:**  
Image Size: 728w x 90h

2 **BANNER AD:**  
Image Size: 160w x 600h

3 **BANNER AD:**  
Image Size: 300w x 600h

4 **BANNER AD:**  
Image Size: 300w x 250h

5 **FACEBOOK:**  
Image Size: 1200w x 628h  
**May not include more than 20% text**  
Caption: Text only, 125 characters recommended

6 **TWITTER:**  
Image Size: 1200w x 675h  
**May not include more than 20% text**  
Caption: Text only, 125 characters recommended

7 **INSTAGRAM:**  
Image Size: 1080w x 1080h  
**May not include more than 20% text**  
Caption: Text only, 125 characters recommended

8 **INSTAGRAM STORIES & REELS:**  
Image Size: 1080w x 1920h  
**May not include more than 20% text**

9 **TICKETMASTER:**  
Image Size: 1920w x 1080h

### Recommended Banner Ad Content:

Event name, logo and/or image, date of event, venue logo/name, Find Ticket 'button'. May flash if desired.





- 1 RING (360)**  
15,168px (w) x 72px (h)  
**RECOMMEND ANIMATION**  
FILE FORMAT: Lossless .AVI, Lossless .MOV
- 2 WEDGES**  
112px top / 64px bottom (w) x 448px (h)  
**RECOMMEND ANIMATION**  
FILE FORMAT: Lossless .AVI, Lossless .MOV
- 3 LOWER RING**  
1440px (w) x 48px (h)  
**RECOMMEND ANIMATION**  
FILE FORMAT: Lossless .AVI, Lossless .MOV
- 4 PRESS TABLE**  
3,320px (w) x 180px (h)  
**NO ANIMATION**  
FILE FORMAT: .bmp (24 bit rate), .PNG, .JPG
- 5 STANCHION ARM**  
384px (w) x 108px (h)  
**NO ANIMATION**  
FILE FORMAT: .bmp (24 bit rate), .PNG, .JPG
- 6 TUNNEL SIGNS**  
160px (w) x 96px (h)  
**NO ANIMATION**  
FILE FORMAT: .bmp (24 bit rate), .PNG, .JPG
- 7 VOM SIGNS**  
240px (w) x 120px (h)  
**NO ANIMATION**  
FILE FORMAT: .bmp (24 bit rate), .PNG, .JPG
- 8 BIG SCREENS**  
See next page

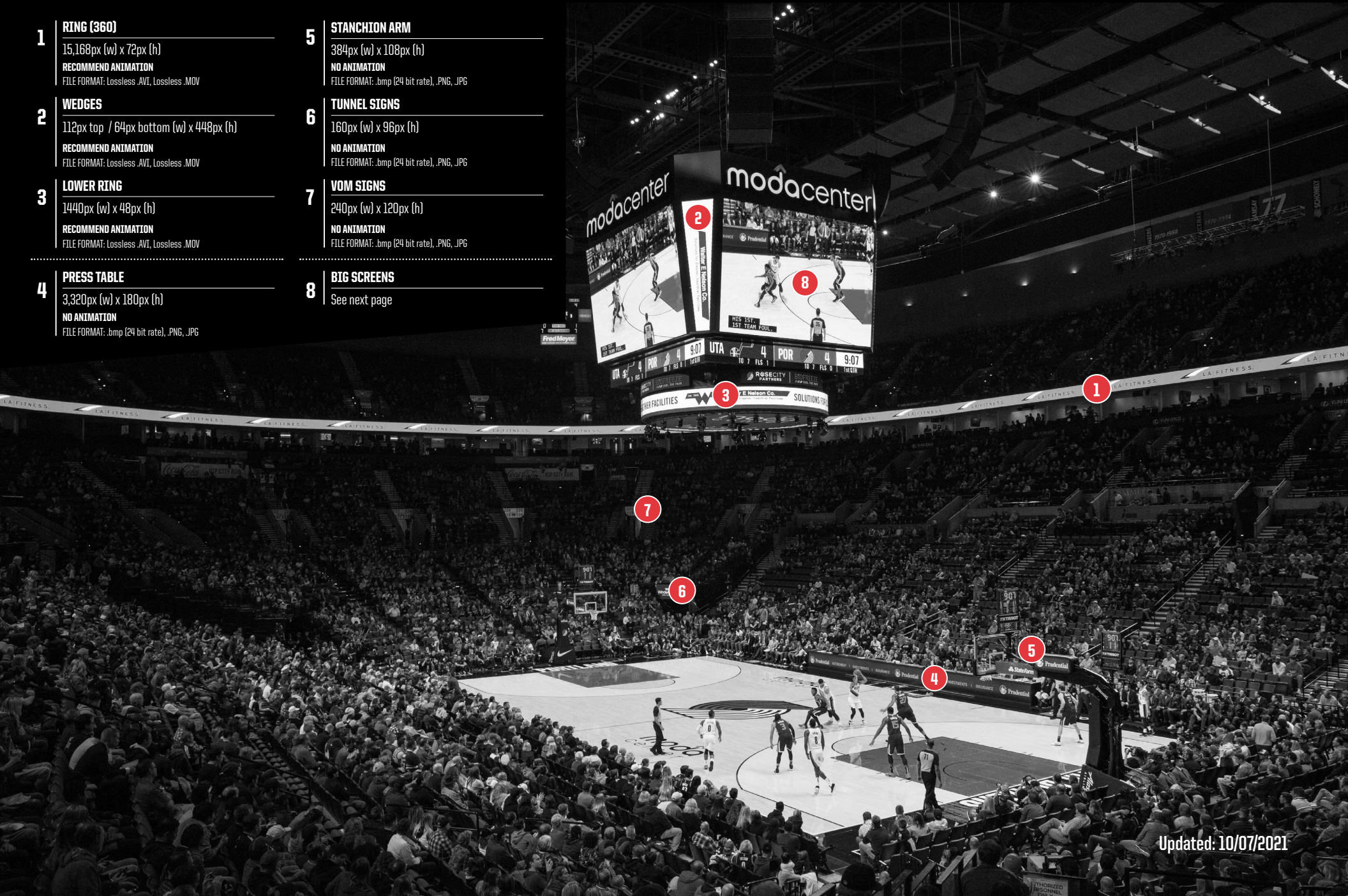



# ARENA DIGITAL: BIG SCREENS



## Specs

**Dimensions:** 1920px (w) x 1080px (h)

**Safe Zone:** Please use 13:9 Title Safe Zone for all copy.

### PREFERRED FILE FORMATS

All video formats accepted



# OUTDOOR DIGITAL BILLBOARDS

modacenter



**BLAZERS**  
vs. CLIPPERS  
THURSDAY, OCTOBER 9



844.RIP.CITY / trailblazers.com

Veterans Memorial Coliseum

## BILLBOARDS

368px (w) x 144px (h) - 2 LOCATIONS

272px (w) x 112px (h) - 1 LOCATION

270px (w) x 135px (h) - 1 LOCATION

### NO ANIMATION

FILE FORMAT .JPG or .PNG



## SPOT / FILE DELIVERY

**http://ftp.ripcity.com**

**Login:** tvspot

**Password:** !ripcity!

**Javelin**

**Dest Name:** PORTLANDTRAILBLAZERS

**Dest Code:** BLAZR

**ExtremeReach**

**Customer ID:** Portland TrailBlazers

**ExtremeReach Dest Codes:**

Portland TrailBlazers - TV (PTB) (POTR-TV)

Portland TrailBlazers - Radio (PTB)

**Radio:**

Email MP3's or download link to  
brent.misfeldt@trailblazers.com

## TRAFFIC SPECS

**Scanning Frequency**

**# of copies:** 1

**Audio Requirements:** Stereo

**Audio Ch 1:** Left

**Audio Ch 2:** Right

**Frame Rate:** 1080i - 59.94

**Aspect Ratio:** 16 x 9



Required HD spots to  
be center-cut-safe



No Tied Spots  
No Air HD animated billboards  
No special ISCI requirements  
No special labeling requirements  
No required SD copy of HD spots

### **Special Instructions / Notes:**

The preferred codec is Avid DNX at a data rate of 145 megs per second and a frame size of 1920 x 1080. If the client is unable to encode to the DNX format, then MPEG2 at any high quality data rate and a frame size of 1920 x 1080 is acceptable.

## LOCATION / CONTACT



Trail Blazers  
One Center Court - Suite 200  
Portland, OR 97227

**Brent Misfeldt**

**P:** 503-797-9727

**E:** brent.misfeldt@trailblazers.com



# TRAIL BLAZERS APP

NAME	WIDTH	HEIGHT
Full Page Ad (Mobile)	750	1334
Full Page Ad (Tablet)	1536	2560
Banner (Mobile)	640	100
Banner (Tablet)	1456	256
Game Sponsort (In Schedule)	198	30
Main Splash Screen (iOS Mobile)	1242	2688
Main Splash Screen (iOS Tablet)	2732	2732
Main Splash Screen (Android Mobile)	720	1280
Main Splash Screen (Android Mobile - Landscape)	2560	1600
Main Splash Screen (Android Tablet)	1600	2500
Starting Five Promotion Placement	750	1334